Archives
LD
1492
.D4
A2
1942
Ref

1942 BROOM

Archives LD 1492 .D4 A2 1942
Ref

The Broom

DELTA STATE UNIVERSITY
3 2277 00314 7143

Digitized by the Internet Archive
in 2010 with funding from
Lyrasis Members and Sloan Foundation

http://www.archive.org/details/broom1942delt

Ex Libris . . .

We Present

PUBLISHED BY THE STUDENTS OF

Delta State Teachers College

CLEVELAND, MISSISSIPPI

Copyright

Pauline Sigler . . . . . Editor
Helen Boschert . Business Manager
Arthur Richter . Advertising Manager

THE 1942 BROOM

DELTA STATE UNIVERSITY
J. S. ROBERTS LIBRARY
CLEVELAND, MS 38733

Forew

The quick, pulsating beat of music represents the youth of today. He finds music that will be in harmony with his varying moods. So to this youth, whose college life is as much an integral part of him as is gay, spirited music, the 1942 BROOM . . . says it with music.

ord

and

CONTENTS

COLLEGE

FACULTY

CLASSES

FEATURES

ORGANIZATIONS

SPORTS

STUDENT LIFE

FINE'

Dedi

To

MISS MARY MARGARET FUGLER for what she has accomplished in the guidance of the Speech Department and the Delta Playhouse, and who has given all of us counsel, courage, and friendship this volme of THE BROOM is dedicated.

cation

Miss Mary Margaret Fugler

In Appreciation...

To Mrs. Donald E. Crear, who is affectionately known to us as "Miss Marietta", we say "thank you". Her years at Delta State, both as a student and as Business Secretary, were filled with loyal service, helpful understanding, and kind cooperation.

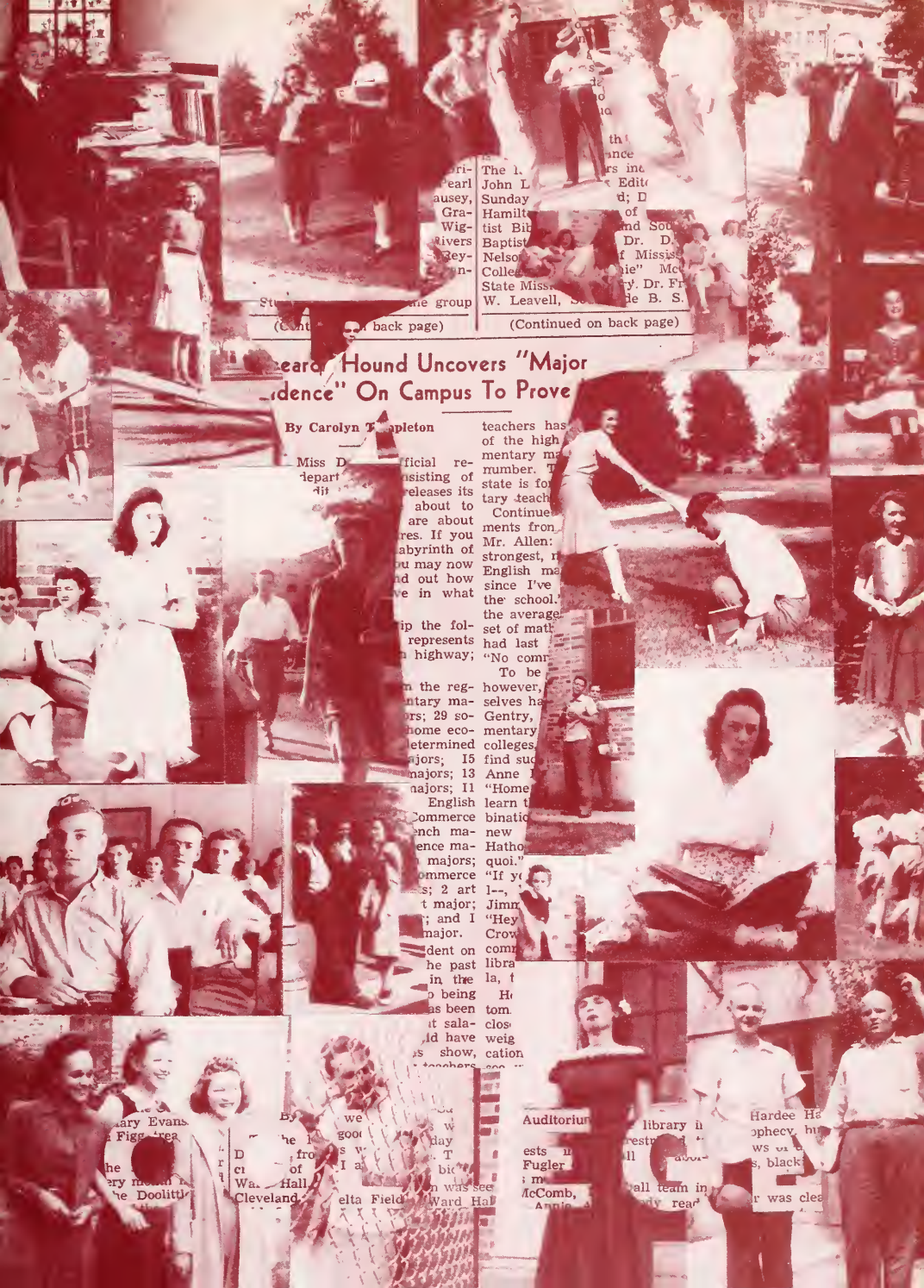

(Continued on back page)

(Continued on back page)

Bearcat Hound Uncovers "Major Evidence" On Campus To Prove

By Carolyn Templeton

Miss D... official re-
department consisting of
releases its
about to
are about
res. If you
labyrinth of
ou may now
nd out how
ve in what

ip the fol-
represents
highway;

n the reg-
ntary ma-
ors; 29 so-
home eco-
determined
majors; 15
majors; 13
majors; 11
English
Commerce
nch ma-
ence ma-
majors;
ommerce
s; 2 art
t major;
; and 1
major.
dent on
he past
in the
being
as been
t sala-
ld have
s show,
teachers

teachers has
of the high
mentary ma
number. T
state is for
tary teach
Continue
ments from
Mr. Allen:
strongest, n
English ma
since I've
the school.
the average
set of math
had last
"No comm
To be
however,
selves ha
Gentry,
mentary
colleges.
find sud
Anne
"Home
learn t
binatio
new
Hatho
quoi."
"If y
l--,
Jimm
"Hey
Crow
comm
libra
la, t
H
tom
clos
weig
cation

THE ADMINISTRATION BUILDING

SCOTT DINING HALL
and
WARD HALL

SCOTT DINING HALL

TAYLOR HALL

CLEVELAND HALL

ADMINISTRATION BUILDING

HILL DEMONSTRATION SCHOOL

TAYLOR HALL

WARD HALL

CLEVELAND HALL

LAURIE DOOLITTLE BUILDING

THE IRIS BED SHOWING CLEVELAND AND SCOTT HALLS

SCOTT DINING HALL

ROBERTS MEMORIAL LIBRARY

HILL DEMONSTRATION SCHOOL

THE HOME MANAGEMENT HOUSE

WHITFIELD
GYMNASIUM

WHITFIELD
GYMNASIUM

Faculty Committees
For 1941-42 Name
Head
TUESDAY, S
President, the Mississippi
Miss Delta: Allen, Hammet, Pratt,
Debating: Hammett, Brumby; Regula-
Freshmen exams, which have
morrow's assembly program to
grim will also serve as the first
attend will be given rooms and
Mauldin,
Perrin, Dow
Meeks
Dickson,
Kethley
Tatum,

WILLIAM MARION KETHLEY, A.M.

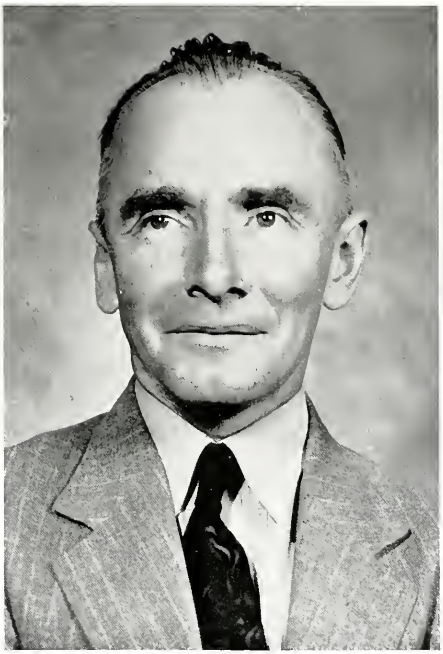

President KETHLEY

He may be called a musician, because, by successfully guiding the consonant and dissonant combinations on the Delta State campus, he achieves perfect harmony.

WILLIAM H. ZEIGEL, Ph.D.

Dean ZEIGEL

The band of Delta State students is as dependent on its conductor, Dean Zeigel, as is the symphony orchestra. He is always eager to help each student develop the theme of his life.

THE FACULTY

WIRT ALFRED WILLIAMS, A.M.

Head of Department of Social Science

RICHARD LEE CAYLOR, M.A.

Acting Head of Department of Science

KENNETH L. DAUGHRITY, Ph.D.

Head of Department of Languages and Literature

JAMES A. WARD, Ph.D.

Head of Department of Mathematics

GRACE GAW, M.A.

Acting Head of Department of Fine Arts

PAUL R. MAGEE, M.A.

Acting Head of Department of Music

ETHEL CAIN, Ed.M.

Acting Head of Department of Health and Physical Education

JANE OLIVER, M.A.

Acting Director of Elementary School Science

THE FACULTY

KATIE DURELLE MAULDIN, A.M.
Registrar

JEFF D. MILLER
Financial Secretary

ALBERT LEON YOUNG, Ph.D.
Education

GEORGIA LEE TATUM, Ph.D.
Social Science

EVELYN ALLEN HAMMETT, A.M.
Languages and Literature

MYRA O'BRIEN, A.B., B.L.S.
Librarian

ELIZABETH C. STAMPS, A.M.
Science

ELIZABETH ZEIGEL, M.A.
Secondary Demonstration Schools

THE FACULTY

MARY MARGARET FUGLER, A.M.
Languages and Literature

C. V. CASADY, M.A.
Commercial Education

TOM S. PERRIN, Ph.D.
Science

FAYE LANDTISER CASADY, B.S.
Commercial Education

ALEX DOCKERY DICKSON, B.S.
Health and Physical Education

SARAH E. HUNT, M.A.
Health and Physical Education

MAUD CAIN, M.A.
Demonstration Schools

S. M. WALKER, Ph.D.
Mathematics and Science

THE FACULTY

CAROL BRUMBY, M.A.
Social Science

ELIZABETH MEEKS, M.A.
Secondary Demonstration Schools

ETHEL CRAWLEY
Matron, Cleveland Hall

NELL WYNN, M. Mus.
Music

ETHEL GILLESPIE
Advisor to Girls

LAURA WILKINSON, M.A.
Demonstration Schools

MARY ROYCE ECKLES, M.A.
Demonstration Schools

DOUGLAS ALLEN, M.A.
Languages and Literature

D. T. OAKS, M.A.
Education and Helping Teacher Service

ALICE R. COLLINS, A.M., B.L.S.
Languages and Literature

THE FACULTY

ROY A. PULLIAM, M.A.
Education

MINNIE PATTON, M.S.
Home Economics

ELIZABETH CAMPBELL, B.S.
Dietitian

MRS. W. A. CARPENTER
Motron, Hardee Hall

RUTH STEEN, R.N.
Supervisor of Infirmary

VIRGINIA THOMPSON, A.B.
Secretary to President

GLADYS CASTLE, B.S.
Secretary to Deon

MARY CATHERINE GERARD
Demonstration Schools

CLAYE RHYNE HICKS, B.A.
Secretary

INSTITUTIONS OF HIGHER LEARNING *State of Mississippi*

BOARD OF TRUSTEES 1941-42

OFFICERS

GOVERNOR PAUL B. JOHNSON, Jackson	President
J. F. BARBOUR, Yazoo City	Chairman
JOHN ALLEN ELLARD, Jackson	Executive Secretary

MEMBERSHIP . . . Ex-Officio

PAUL B. JOHNSON, Governor of Mississippi	Jackson

STATE-AT-LARGE

WILLIAM MERCER GREEN, Twelve-Year Term, 1932-1944	Jackson
B. G. HAZARD, Twelve-Year Term, 1932-1944	Columbus
MARTHA CATCHINGS ENOCHS, Twelve-Year Term, 1932-1944	Jackson
IRA L. MORGAN, Four-Year Term, 1940-1944	Oxford
HAROLD GAUTIER, Four-Year Term, 1940-1944	Pascagoula

NORTHERN DISTRICT

RANSOM E. ALDRICH, Twelve-Year Term, 1936-1948	Michigan City
MEANS JOHNSON, Four-Year Term, 1940-1944	Greenwood
L. M. JOYNER, Four-Year Term, 1940-1944	Starkville

CENTRAL DISTRICT

W. CALVIN WELLS, Twelve-Year Term, 1936-1948	Jackson
FORREST G. COOPER, Four-Year Term, 1940-1944	Indianola
J. F. BARBOUR, Four-Year Term, 1940-1944	Yazoo City

SOUTHERN DISTRICT

J. W. SAVAGE, Twelve-Year Term, 1936-1948	Gulfport
C. W. JENKINS, Four-Year Term, 1940-1944	Ellisville
JOHN W. BACKSTROM, Four-Year Term, 1940-1944	Leakesville

LABAUVE TRUSTEE FOR UNIVERSITY OF MISSISSIPPI

JOHN W. BLACKLEDGE	Desoto County, Lake Cormorant

Snipes is expecting a
om Coach Bill Shaw so
ear. All those letters
mething.
Allen Eilan
to remark that he
leads a polished life.
ookstore dances are the do-
s; disco that the or-
estra are such good
ancers fun. Keep
up the
The disillusion-
ment! T king blond
with Pauline was only a
map sal man.
Richter' ay g mail
was only ite of the
ghly scen
Ruth Thor on's go
her was a istin
dance Satu day
tics were oose.
riday nigh Whoo
e. They'v ally decid
bickering. C grats!
was seen ting
Hall Friday
se Itta Bena
was Bettye Lo
and Antoon
g Happy Family---
Are At D. S. T. C.
to prove that it
birthday — the
ter". These two
hard last year
sets siste
ampus Cat
ads—t
Margie S
sophomore
ing
the
Mod
James Albe
mally
A the
d five
ski to
age. The
e junior
ski enti
Fir tien
e senior
Cha
st
ELT.
on o
Freshmen
requi
aminatio
18, a
ral
purpose of
numo
Youman's
char ers
Walter
st year,
divid
Margie S
sophomore
ests. The
Freshmen
en given
nce
st year,
divid
lled Quan
stage. The
e junior
ednesd
of
ted five
it to b

Senior Class

OFFICERS

ROBERT McGAHEY . . . President
Columbus, Mississippi

HALLE CROWSON . . . Vice-President
Water Valley, Miss.

MARGUERITE HART . . . Secretary-Treasurer
Water Valley, Miss.

MR. R. A. PULLIAM . . . Sponsor

Senior CLASS

M E M B E R S

CHRISTINE AVANT . Boyle, Miss.
Elementary Education

Transfer Sunflower Junior College; Elementary Club, 3, 4; Scribes Club, 3; Art Club, 3; Nature Club, 3; Delta Playhouse, 4; Wittiest Girl, 4; Y.W.C.A., 3; Y.W.A., 3; All-Star Tumbling, All-Star Basketball, 3.

MARVIN BAGGETT . . . Brewton, Ala.
Social Science

Transfer East Central Junior College; Football, 3, 4; Basketball, 3; "M" Club, 3, 4.

ANNE TURNER BEDWELL . Cleveland, Miss.
Home Economics

Delta Playhouse, 1, 2, 3, 4; Home Economics Club, 1, 2, 3, 4; Vice-President, 3; President, 4; Presbyterian Student Union, 1, 2, 3, 4; Secretary-Treasurer, 3; President, 4; Women's Honor Council, 3, 4; W.A.A., 1, 2, 3, 4; Athletic Captain, 3; Piourette Club, 1; All-Star Soccer, 1, 2, 3; All-Star Tumbling, 1, 2, 3, 4; All-Star Speedball, 3; Shield Winner, 4; Pageant, 2.

GEORGIA BIZZELL . Strayhorn, Miss.
Commerce, English

MARY EUDY BOOZER Boyle, Miss.
Elementary Education
Elementary Club, 3. 4.

MARITA BOYKIN . . Lone Oak, Texas
Elementary Education

Transfer John Harleton College, Stephenville, Texas; Elementary Club, 3, 4; Best Dressed Girl, 3.

M E M B E R S

LYLE BULLARD . . . Baaneville, Miss.
Sacial Science

Transfer Sunflawer Juniar Callege; Basketball, 3, 4; "M" Club, 3, 4; All S. I. A. A., 3, 4.

JONNIE BELLE CARRAWAY, Hazlehurst, Miss.
Elementary Education

Transfer Copiah-Lincaln Juniar Callege and Mississippi Sauthern; Y. W. A., 3; Elementary Club, 3, 4.

ALICE CLAY . . . . . Tutwiler, Miss.
Home Ecanamics

Delta Playhause, 1, 2, 3, 4; Secretary-Treasurer, 3, 4; Alpha Psi Omega, 2, 3, 4; President, 3, 4; Delta Singers, 1, 2, 3; Secretary Regian 3 af Alpha Psi Omega, 4; Piaurette Club, 1; Pageant, 2.

ARCH COLEMAN . . . Cleveland, Miss.
Science

Delta Playhause, 1, 2, 3; Chemistry Club, 1; Nature Club, 2, 3; Pageant, 1; Miss Delta, 2, 3; Braam Staff, 2.

ALLIE GOLDEN CONNER . . . Ripley, Miss.
English, French

Transfer Sunflawer Juniar Callege; Braam Staff, Assistant Editar, 3; Miss. Delta Staff, 4; Best All-Raund Girl, 4; Head Cheerleader, 4; Student Cabinet, 4; Vice-President, 4; All-Star Valley Ball, 4.

HALLE CROWSON . . . Water Valley, Miss.
English, Public Schaal Music

Band Directar, 4; Men's Hanar Cauncil, 3, 4; President, 3; Student Cabinet, 4; Delta Singers, 2, 3; Directar af The Callegians, 2, 3, 4; Mast Versatile Bay, 3.

D E L T A S T A T E T E A C H E R S

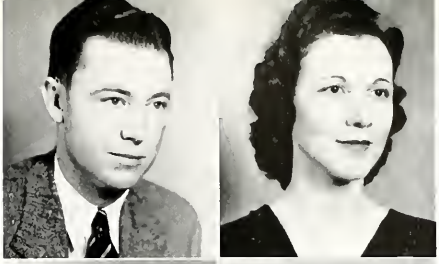

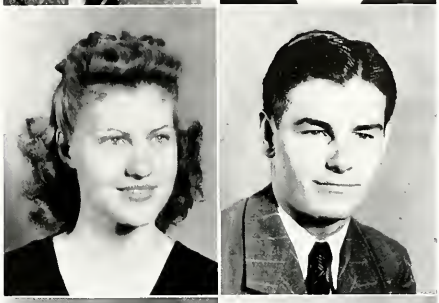

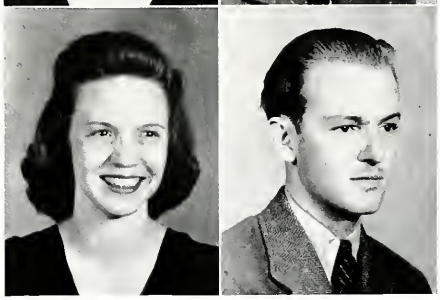

Senior CLASS

M E M B E R S

ANNE DORR . . . . Aligator, Miss.
Elementory Education

Elementory Club, 1, 2, 3, 4; Y.W.A., 3; Y.W.C.A., 3.

NELLE DOUGLAS . . . Goodman, Miss.
Elementary Education

Transfer Holmes Junior College; Elementory Club, 3, 4; Women's Honor Council, 4; Miss Delta Staff, 4; B. S. U. Council, 3, 4; Most Populor Junior Girl, 3; Most Charming, 4; "Miss Delto" Queen, 3.

MARY EVANS . . . . . Smithville, Miss.
English, Biological Science

Y.W.C.A., 1, 2, 3; Secretary, 3; Y.W.A., 2, 3, 4; Secretary, 4; Nature Club, 1, 2, 3, 4; Secretory, 4; Scribes Club, 2; B. S. U. Council, 4.

GLADYS FARMER . . . . Skene, Miss.
Elementory Education

Transfer Holmes Junior College; Elementary Club, 4.

KATHERINE (KAY) FEDUCCIA, Cleveland, Miss.
Home Economics

Home Economics Club, 1, 2, 3, 4.

RUBY MARGARET FISACKERLY . Winona, Miss.
English, Commerce

Delta Ployhouse, 1, 2, 3, 4; Miss Delta Stoff, 2, 3, 4; Women's Honor Council, 2, 3; Vice-President, 3; Scribes Club, 2; W. A. A., 1; Y.W.C.A., 1, 2; Assistant Editor of Broom, 3; Alpha Psi Omega, 2, 3, 4.

M E M B E R S

JAMES (STOKEY) FOSTER . . . Houston, Miss.
Science

Transfer Wood Junior College; Who's Who in American Colleges and Universities, 4; Men's Honor Council, 4; President Chemistry Club, 4; Delta Singers, 3, 4; Business Manager, 4.

ROBERT GARRARD . . . Greenwood, Miss.
English

Civil Pilot Training, 3; Transfer Mississippi State College.

EDNA GENTRY . . . Baldwin, Miss
Elementary Education

Women's Honor Council, 2, 3, 4; President, 3, 4; B. S. U. Council, 2, 3, 4; Y.W.A. President, 2, 3; Elementary Club, 3, 4; Y.W.C.A. Cabinet, 4; Best All-Round Student, 3; Delta Singers, 3; Who's Who in American Universities and Colleges, 4; Miss Delta Staff, 4.

MARTHA GERRARD . . . Bentonia, Miss.
English

Transfer Hillman College; Nature Club, 2; Scribes, 2, 3; Miss Delta Staff, 2, 3, 4; Associate Editor, 2, 3; Senior Editor, 4.

JANE HAMMETT . . . Shaw, Miss.
Home Economics

Transfer Mississippi Synodical College, Holly Springs; Home Economics Club, 2, 3, 4; Y.W.C.A., 2; Scribes Club, 2.

MARGUERITE HART . . . Water Valley, Miss.
Elementary Education

Elementary Club, 1, 3, 4; Secretary Senior Class; Room Teacher, 4; Pageant, 2, 4; Cheerleader, 2, 3, 4; Carnival Queen, 2; Most Popular Girl, 2; Annual Staff, 4; W.A.A., 1, 2; All-Star Soccer, Basketball.

D E L T A S T A T E T E A C H E R S

Senior CLASS

M E M B E R S

GLENDA HILL — Hollandale, Miss.
Elementary Education

Broom Staff, Photographer, 2, 3; Elementary Club, 1, 2; Pageant, 1; Y.W.C.A., 2.

JAMES HODGES — Collinsville, Miss.
Social Science

Basketball, 3.

WILFRED CHARLES HUSSMAN, Staton Island, N. Y.
Science, Mathematics

Transfer Holmes Junior College; Football, 3, 4; Play Tournament, 2; Pageant, 2; Softball, 3, 4; Intra-mural Basketball, 2, 3, 4; Intra-Class Basketball Champs, 4; Life Guard, 2; "M" Club, 3, 4; Play Day, 4.

ANNETTE IRENE JEFFERSON, Inverness, Miss.
Elementtary Education

Transfer Sunflower Junior College; Elementary Club, 3, 4; Miss Delta Staff, 4.

KATHRYNE D. JOHNSON, Doddsville, Miss.
Elemenetary Education

Transfer Sunflower Junior College; Elementary Club, 3, 4.

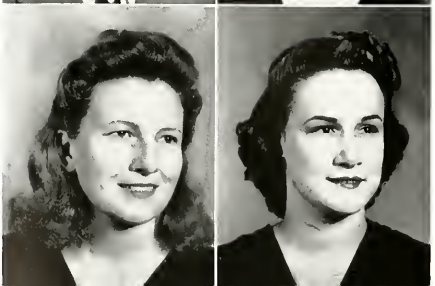

THELMA KILPATRICK — Belzoni, Miss.
English, Social Science

Transfer Belhaven College; W.A.A., 2; All-Star Soccer, 2; Delta Playhouse, 2, 3, 4; Miss Delta Staff, 3; Junior Play Director, 4; Alpha Psi Omega, 4.

M E M B E R S

EOLA LORRANCE . . Cleveland, Miss.
Commerce, French

Delta Playhouse, 1, 2, 3; Piourette Club, 1; Annual Staff, 3.

ALMA LEE MILLER . . Marehead, Miss.
Social Science, English

Transfer Sunflower Junior College; Y.W.C.A., 3; All-Star Shufflebaard, 4; Library Assistant, 3.

ELISE MOBLEY . . . Clarksdale, Miss.
English

Secretary-Treasurer Student Bady, 3, 4; Miss D. S. T. C., 4; Secretary-Treasurer Class, 2, 3; Student Cabinet, 3, 4; Women's Hanar Council, 2; Wittiest Girl, 2, 3; Delta Playhouse, 1, 2, 3, 4; Hause President Ward Hall, 2; Miss Delta Staff, 2, 3; Senior Chaperane, 4; Activities Editar Braam, 4; Y.W.C.A., 1; Chemistry Club, 1; All-Star Shufflebaard, 4; Play Tournament, 1; Wha's Wha in American Universities and Colleges, 3, 4; Alpha Psi, 4.

MARY JANE MYERS . Cleveland, Miss.
Commerce

Delta Playhouse, 1, 2, 3; Y.W.A., 2, 3, 4.

MARGARET RACHEL McCAIN, Cleveland, Miss.
Elementary Education, Home Economics

JAMES McDANIEL . . . Marton, Miss.
Social Science

Transfer East Central Junior College Basketball, 3, 4; Manager, 3, 4; Football Manager, 3, 4; B. S. U. Council, 4.

D E L T A S T A T E T E A C H E R S

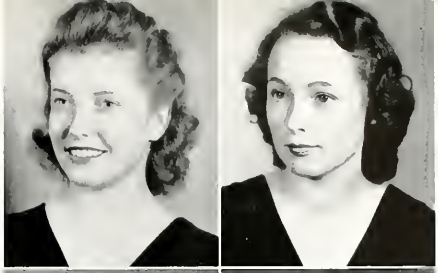

Senior CLASS

MEMBERS

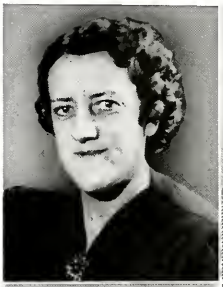

MYRTIE ELSIE McDOUGAL, Greenwood, Miss.
Elementary Education
Elementary Club, 3, 4.

ROBERT McGAHEY Columbus, Miss.
Science, Mathematics
Transfer Perkinston Junior College; President Senior Class; Men's Honor Council, 4; Football Letter, 3, 4; Alternate Captain, 4; "M" Club, 3, 4; Champion Intra-Mural Basketball Team, 3; Independent Basketball Team, 4.

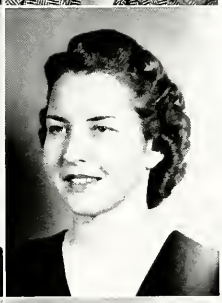

MARJORIE McMATH Sidon, Miss.
Elementary Education
Transfer from Sunflower Junior College; Elementary Club, 3, 4; Secretary-Treasurer, 4; Women's Honor Council, 4.

LILLIAN NEFF Catchings, Miss.
Elementary Education
Glee Club, 1; Y.W.C.A., 1, 2; Nature Club, 1, 2; All-Star Soccer, 2; W.A.A., 2; Delta Playhouse, 2, 3, 4; Women's Honor Council, 3; Elementary Club, 3, 4; Elementary Club President, 4; Room Teacher, 3, 4; Pageant, 2.

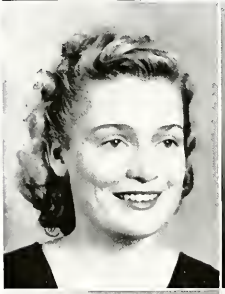

CHARLOTTE PARR Ruleville, Miss.
English
Transfer Sunflower Junior College; Delta Singers, 3, 4; Y.W.C.A., 4; Scribes Club, 3, 4; Miss Delta Staff, 3, 4; Broom Staff, 3.

HELEN MEREDITH PAYNE, Winterville, Miss.
Public School Music
Belhaven College, 3; Band, 1, 2, 4; Orchestra, 1, 2; Women's Glee Club, 1; Delta Singers, 2, 4.

LUCILLE PEEL COX Skene, Miss.
Elementary Education
Elementary Club, 4.

ELEANOR RAMEY Water Valley, Miss.
Physical Education
Y.W.C.A., 1, 2, 3, 4; W.A.A., 1, 2, 3, 4; Shield Winner, 3; Pageant, 2, 4; Home Economics Club, 1, 2, 3; Honor Council, 4.

M E M B E R S

MINAR LEE REYNOLDS . . . Cary, Miss.
Social Science

Transfer Hillman College and Mississippi College; Y.W.A., 3; Y.W.C.A., 3.

MRS. FLORENCE M. RICHARDSON, Arcola, Miss.
Elementary Education

Transfer Memphis State College; Elementary Club, 3, 4; Room Teacher, 3, 4.

MAYSEL RUFFIN . . . . . Enid, Miss.
Elementary Education

Elementary Club, 1, 2, 3, 4.

JANIE SHANNON . . . . Como, Miss.
Commerce, Social Science

Y.W.C.A., 1, 2; Pageant, 2; Senior Chaperone, 4; Miss Delta Staff, 4.

LAURA MAE SHEFFIELD . . Morehead, Miss.
Elementary Education

Transfer Sunflower Junior College; Scribes Club, 3; Elementary Club, 3, 4; Secretary, 4; Y.W.A., 3, 4; Y.W.C.A., 3, 4; B. T. U. 3, 4; President, 4; Nature Club, 3, 4; W. A. A., 3.

CHARLES SHUMAKE . . . East St. Louis, Ill.

Social Science, Biological Science
Football, 3, 4; Co-captain, 4; Intra-Mural Champs, 4; "M" Club, 3, 4.

SALENA SHELTON . . . Lambert, Miss.

English, Social Science
Transfer Northwest Junior College.

PAULINE SIGLER . . . Hazlehurst, Miss.

Piano, Public School Music
Women's Glee Club, 1; Delta Singers, 2, 3, 4; President, 3, 4; Delta Playhouse, 3, 4; Play Tournament, 2, 4; Alpha Psi Omega, 4; Most Versatile Girl, 3; Y.W.C.A. Pianist, 3; Pageant Accompanist, 2; Accompanist Physical Educational Department, 1, 2; Assistant Public School Music Demonstration School, 3; Piano Recital, 3, 4; Editor of The Broom, 4; Who's Who in American Universities and Colleges, 4.

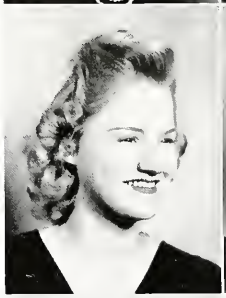

D E L T A S T A T E T E A C H E R S

Senior CLASS

MEMBERS

GLADYS SMITH . . . . . Shaw, Miss.
Physical Education, Home Economics
W.A.A., 2, 3, 4; Athletic Captain, 2; Vice-President, 3; President, 4; Shield Winner, 3; Y.W.C.A., 1, 2, 3; Y.W.A., 2, 3, 4; Home Economics Club, 1, 2, 3; Treasurer, 3; B. S. U. Council, 4; Secretary Women's Honor Council, 3; Senior Chaperone, 4; Annie Lenior Cassity Scholarship, 3, 4; Who's Who in American Colleges and Universities, 4.

HUGH SMITH . . . . . Shaw, Miss.
Commerce, Social Science
President Student Body, 4; President Student Cabinet, 4; Cabinet Representative, 3, 4; Men's Honor Council, 3; Junior Class President, 3; Sophomore Vice-President, 2; Delta Playhouse, 2, 3, 4; Delta Singers, 2, 3, 4; Business Manager, 3; College Bookstore Manager, 4; Intramural Basketball Champs, 3; Fotball, 1, 2; Basketball, 1, 2; Pageant, 2; Independent Basketball Team, 3, 4; Most Populor Junior Boy, 3; Most Versatile Boy, 4; Who's Who in American Colleges and Universities, 4.

CAROLYN TEMPLETON . . . Hollandale, Miss.
English, Social Science
Senior Editor Miss Delta, 3, 4; Junior Editor Broom, 3; Winston Scholarship, 4; Scribes Club President, 2; Nature Club Vice-President, 3; President, 4; Who's Who in American Colleges and Universities, 3, 4; Best Actress, 3; Vice-President Y.W.C.A., 2; Secretary-Treasurer B. S. U., 3; Reporter, 4; Art Club, 3; Delta Playhouse, 3, 4; Alpha Psi Omega, 4; Senior Chaperone, 4.

CLIFTON WADE . . . . . Richton, Miss.
Science
Football, 3, 4; "M" Club, 3, 4.

DONA FAY WILKINS . . . Clarksdale, Miss.
Social Science
Delta Playhouse, 2, 3, 4; Alpha Psi Omega, 4; Student Assistant Business Office, 2, 3, 4; Most Beautiful, 3; Pageant, 2; Broom Staff, Photography Editor, 4; Play Tournament, 4.

PAULETTE (PETIE) WILLIAMS, Water Valley, Miss.
Commerce
Transfer M. S. C. W.,; Best Girl Dancer, 3; Most Stylish Girl, 4.

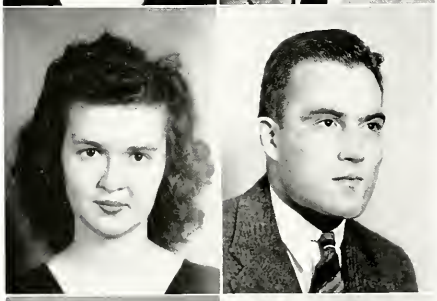

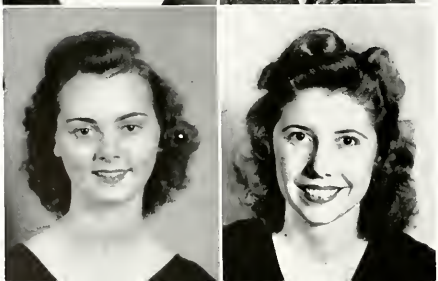

Junior Class

OFFICERS

SUSIE PEPPER . . . President
Vaughn, Mississippi

WALTER VARNADO . . . Vice-President
Osyka, Mississippi

JANIE ANDING . . . Secretary-Treasurer
Flora, Mississippi

MR. D. M. ALLEN . . . Spansor

Junior

GLADYS AGNER	Cleveland, Miss.
JANIE ANDING	Flora, Miss.
MARTHA AVERY	Jonestown, Miss.
BURLON BARBOUR	Cleveland, Miss.
F. W. BISHOP, JR.	Cleveland, Miss.
GLADYS BLACKWOOD	Crowder, Miss.
HELEN BOSCHERT	Cleveland, Miss.
MARY BUSH	Blaine, Miss.
MARIANN BUTLER	Maben, Miss.
KENT CHAMPION	Cleveland, Miss.
MARJORIE CHAPMAN	Indianolo, Miss.
DELCIE LEE COLE	Moorhead, Miss.

Class . .

MARGARET ETHRIDGE	Schlater, Miss.
ELOISE FEARS	Bentania, Miss.
JANE FIGG	Courtland, Miss.
CLAY GILLIAM	Myrtle, Miss.
LINNIE GROGAN	Lyon, Miss.
SHELDON HARRIS	Skene, Miss.
GAINS HAWKINS	Flara, Miss.
MARJORIE HERMAN	Duck Hill, Miss.
MARTHA HINSON	Leland, Miss.
MARY EDNA HITT	Bellefontaine, Miss.
DOROTHY INGRAM	Cleveland, Miss.
MARTHA JOHNSON	Kilmichael, Miss.

Junior

MARY EVELYN JOHNSON	McCool, Miss.
NELL JONES	Boyle, Miss.
DOROTHY LOWE	Ruleville, Miss.
VIRGINIA DALE MAYHALL	Cleveland, Miss.
MARY HELEN MAYO	Pantotac, Miss.
EUELLA MOORE	Booneville, Miss.
JOYCE McCAY	Port Gibsan, Miss.
L. D. McCOY, JR.	Drew, Miss.
ALLEAN McKNIGHT	Merigold, Miss.
H. L. NOWELL	Lake Charles, La.
NANCY ODOM	Cleveland, Miss.
ARTHUR PEARMAN	Cleveland, Miss.

Class . .

NANCY PENTECOST	Doddsville, Miss.
SUSIE PEPPER	Vaughn, Miss.
HILDA PRITCHARD	Charleston, Miss.
MAURINE (SUE) PYRON	Indianola, Miss.
CORINNE RAY	Pontotoc, Miss.
RIVERS RICE	Webb, Miss.
JAMES RICHARDSON	Cleveland, Miss.
ARTHUR RICHTER	Greenwood, Miss.
MARTHA ELLEN ROGERS	Shelby, Miss.
SUSIE RUSH	Vaughn, Miss.
ZULENE RYALS	Hollandale, Miss.
DAPHNE SHARP	Vicksburg, Miss.

Junior

MARCUS SHARPE	Vicksburg, Miss.
SUE SHELTON	Lambert, Miss.
GLENN SMITH	Merigold, Miss.
ROBERT TELFAIR	Greenwaad, Miss.
WAYNE THOMPSON	Shelby, Miss.
NINA TIMS	Bayle, Miss.
WALTER VARNADO	Osyka, Miss.
BLANCHE WAILES	Port Gibson, Miss.
JAMES ALBERT WIGGINS	Cleveland, Miss.
FRANCES WILKERSON	Friars Point, Miss.
EULALIA WILSON	Panther Burn, Miss.
LOUISE WOODWARD	Cleveland, Miss.
HAROLD YOUMAN	Shreveport, La.

Sophomore Class

OFFICERS

HARRY ABERNATHY . . . . . President
Clarksdale, Mississippi

LESTER EAVENSON . . . . . Vice-President
Cleveland, Mississippi

REA THWEATT . . . . . Secretary-Treasurer
Cleveland, Mississippi

DR. K. L. DAUGHRITY . . . . . Sponsor

Sophomores . .

SADIE RUTH ABERNATHY
Leland, Miss.

EMILY BARKEMEYER
West Point, Miss.

LEWIS BAYS
Skene, Miss.

EDDIE BISHOP
Vicksburg, Miss.

CHARLES BOYD
Dundee, Miss.

HALTON BROWN
Cleveland, Miss.

RUTH BUCKNER
Vance, Miss.

LAURA BYRD CAMPBELL
West Point, Miss.

JOSEPHINE CARPENTER
Indianola, Miss.

GRAHAM CASSIBRY
Cleveland, Miss.

MILDRED CASTLE
Cleveland, Miss.

FRANCES CLARDY
Cleveland, Miss.

CHARLES COFFMAN
Merigold, Miss.

MARJORIE CROOK
Parchman, Miss.

PHINA CURCIO
Shelby, Miss.

RUTH DOOLITTLE
Shelby, Miss.

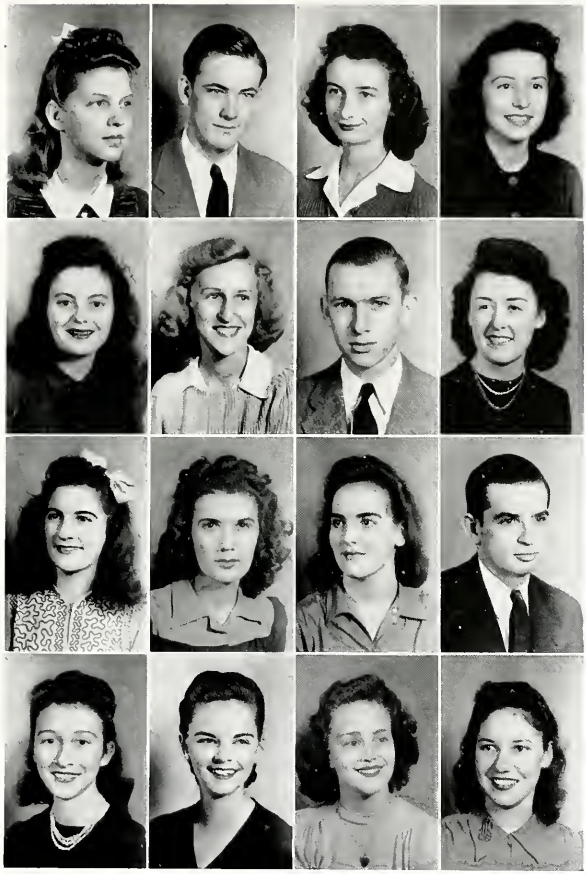

PHYLLIS DROTT
Cleveland, Miss.

GEORGE EVANS
Bayle, Miss.

MARY JANE FARRIS
Cleveland, Miss.

GEORGIA FIGG
Courtland, Miss.

MARGE FONDREN
Itta Bena, Miss.

MINNIE FOX
Charleston, Miss.

JAMES GARDNER
Greenwood, Miss.

GERRY GOODSEN
Baldwyn, Miss.

MILDRED HAMILTON
Longwood, Miss.

SYBIL HAMILTON
Longwood, Miss.

JANE HATHORN
Columbia, Miss.

JIMMIE HENDERSON
Water Valley, Miss.

PEARL HITCH
Leland, Miss.

VIOLA HOWRY
Cleveland, Miss.

LOUISE HOWZE
Sledge, Miss.

GRACE KELLY
Itta Bena, Miss.

Sophomores . . .

Sophomores . .

JOSEPHINE KERSH	Leland, Miss.
ESTHER SUE KNIGHT	Crawder, Miss.
DINKS KORNEGAY	West Point, Miss.
BETTY LOU LOVE	Itta Bena, Miss.
NAT MAYHALL	Cleveland, Miss.
J'NELLE MOODY	Clarksdale, Miss.
ELIZABETH ANN MYERS	Leland, Miss.
ELDEE McCARTY	Merigald, Miss.
JIMMIE LOU McDONALD	Tupela, Miss.
BILLY McPHEETERS	Cleveland, Miss.
ALICE NEFF	Catchings, Miss.
PEGGY O'NEAL	Clarksdale, Miss.
RUTH ORIDGE	Lexingtan, Miss.
MATTIE PATRIDGE	Duck Hill, Miss.
GEORGE PEASE	Merigold, Miss.
VERGIL REDD	Shaw, Miss.
DOROTHY REIFERS	Okolana, Miss.
BERTRAM ROBERTSON	Calhoun City, Miss.

Sophomores . .

WALTER ROGERS	Shelby, Miss.
MARTHA RUSHING	Dockery, Miss.
FRANCES RYALS	Hollandale, Miss.
CARL SALYER	Kansas City, Kan.
CONNIE SCOTT	Cleveland, Miss.
BOB SEYBERT	Momence, Ill.
MARY RUTH SIMMONS	Skene, Miss.
KATHLEEN SINGLETON	Holcomb, Miss.
NEVIN SLEDGE	Cleveland, Miss.
MARGIE SNIPES	Lula, Miss.
MARGARET SORRELS	West Point, Miss.
ELIZABETH STAMPS	Cleveland, Miss.
IRENE STANFORD	Skene, Miss.
ETHEL SUMRALL	Cleveland, Miss.
RUTH TAYLOR	Morton, Miss.
RUTH THOMPSON	Saltillo, Miss.
RANNY WILLIAMS	Cleveland, Miss.
HERBERT WILSON	Indianola, Miss.

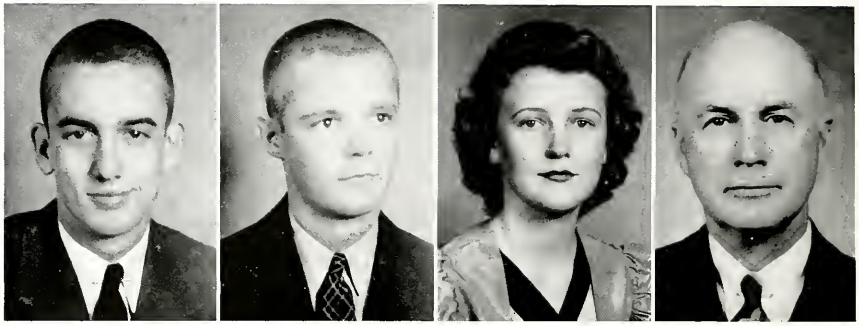

OFFICERS

MITCHELL FORD, Baldwyn, Miss.	President
CARL BARBOUR, Cleveland, Miss.	Vice-President
VIRGINIA KING, Inverness, Miss.	Secretary-Treasurer
MR. W. A. WILLIAMS	Sponsor

The FRESHMAN *Class*

MEMBERS

JANICE ADAMS	Shelby, Miss.
JANE AGNEW	Baldwyn, Miss.
THERESA ANTOON	Greenwood, Miss.
CARL BARBOUR	Cleveland, Miss.
ANNIE NELL BARHAM	Crenshaw, Miss.
DOT BARKEMEYER	West Point, Miss.
ANN BISHOP	Cleveland, Miss.
LEORA BIZZELL	Pace, Miss.
HELEN BROCK	Drew, Miss.
ALICE CAUSEY	Cleveland, Miss.

FRESHMEN

MEMBERS

JOHN CLIFTON	Benoit, Miss.
DONALD DEADERICK	Cleveland, Miss.
LORETTA DOWNS	Boneville, Miss.
ALLEN EILAND	Jonestown, Miss.
EDGAR FARNED	Cleveland, Miss.
MITCHELL FORD	Baldwyn, Miss.
BILL GRIFFIN	Maud, Miss.
CHRISTINE HARDY	Jackson, Miss.
LUCILLE HARRIS	Skene, Miss.
LILLIAN ALICE HARRY	Sledge, Miss.
MARY ELIZABETH HAYES	Skene, Miss.
JAMES LAW HENDRICKS	Boyle, Miss.
MARY HUGHES	Minter City, Miss.
TOM INGRAM	Maud, Miss.
GENEVIEVE KIMBROUGH	Cleveland, Miss.
LOUISE KIMBROUGH	Lake Washington, Miss.
TOM KIMBROUGH	Cleveland, Miss.
VIRGINIA KING	Inverness, Miss.
LORENE LECROY	Baldwyn, Miss.
CHARLES LIVINGSTON	Cleveland, Miss.
CLAIRE LOWRY	Boyle, Miss.

FRESHMEN

MEMBERS

LYNELLE LYON	Cleveland, Miss.
CLARA MATTHEWS	Boyle, Miss.
MARGARET GRAY MONTGOMERY	Shelby, Miss.
ROWENA McDANIELS	Mattson, Miss.
RAY McINTOSH	Flint, Mich.
KITTY ODOM	Star, Miss.
MARY LOU PARKER	Duncan, Miss.
WILMA PITTMAN	Boyle, Miss.
F. H. POTEETE	Water Valley, Miss.
ROSE REYNOLDS	Centerville, Miss.
FAY RICHARDSON	Cleveland, Miss.
NELL ROBERTS	Leland, Miss.
CLARA BELLE SEAY	Symonds, Miss.
BEN MOORE SEELBINDER	Cleveland, Miss.
MAXINE SLEDGE	Cleveland, Miss.
CLARENCE SMITH	Cleveland, Miss.
VERA SMITH	Shaw, Miss.
VIRGINIA STIGLER	Cleveland, Miss.
HAROLD TERRY	Minter City, Miss.
EDITH TURNER	Marks, Miss.
F. W. WOOD	Cleveland, Miss.
JAMES YOUNG	Pheba, Miss.

21, 1941

Who's Who Petitions In Batches Despite Sluggis Interest Over Week-End

FOOTLIGHT REVUE WILL SHOW O CAMPUS HOT SHOTS.

ninations for the traditio ampus Who's Who sponso HE BROOM staff sta off at s k, bu the usual last min rush ing h he President's office dea d the vities at 4 o'clock as af ISS the skids on the p ting

Submits Annual Report ciation

State Teacher Col- mbership in t im- diting asso ons. an Associati of leges, to which we to full membership 929, and the uth- on of Colleg nd hools, to wh ve in Decembe 0. in the fall, t t- an annual re to an Associat of leges. This t admission t s for gra n, onstration ol rollments, , ying condi f cial income t- he college l . This rep s nitted. e year for the tri- the South leges and S report wa y some tin

merchants DELTA.

the following pe- ns had okeyed and pass- to the M DELTA desk: OTE—Plea emember that this abulation is not complete. Check with the Adm. Bulletin Board for complete returns after 6 o'clock. ISS D. S. T. Elise Mobl line Sigler, Edna entry a Hill, Nelle Dou . OST BEAUTIFUL GIRL— ona W ginia King, Crook, Nan- Barkemeyer, M OY— ert Telfair, lter Rogers. M IRL— lyn Temple- M OY— Smith. M IRL— lle D as, Clay ar- MOST COURTEOUS BOY Salv Ray BES D GI Allie Susie r, J Kersh.

page

usiness Firms Find

D. S. T. C e Mobley a G glas. T BE a e N POPULAR le Hart la I POPUL t McGa Hugh Sm r Varnado Pa Glenda IFUL GI tins, Virgin Ma Cro Bark BOY Salv IRL Nelle Doug lice Clay, M EST Y D. H. lowe Art Rich OST PIC Dot rkem ST TYPIC m Ing HANDSO Mo y. t Lockett, VERSAT ne Sigler. VERSATI Seybert, H CHA y Pente le M tushing. COURTEO LL-RO Crowson, ATH r Rame, Smith. ATH ETIC es Shuma

ELISE MOBLEY, Clarksdale, Miss.

Miss D. S. T. C.

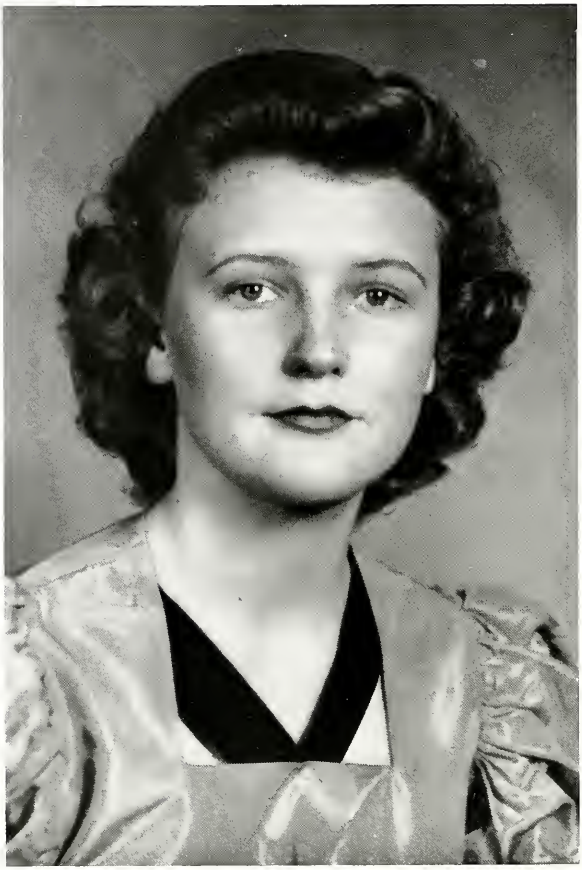

Beauty

VIRGINIA KING

MITCHELL AYRES . . . *Fashions in Music*

"In reply to your request may I say that your nominating me to select the Beauties for your Yearbook feature section flattered me beyond words.

I am sorry we couldn't pick all as winners, but we do trust that the school will approve of the final selections."

Sincerely yours,
MITCHELL AYRES.

at

D. S. T. C.

MARJORIE CROOK

EMILY BARKEMEYER

Beauty at D.S.T.C.

DONA FAY WILKINS
ALICE NEFF
REA THWEATT
MARTHA GERRARD
NANCY ODOM

College FAVORITES

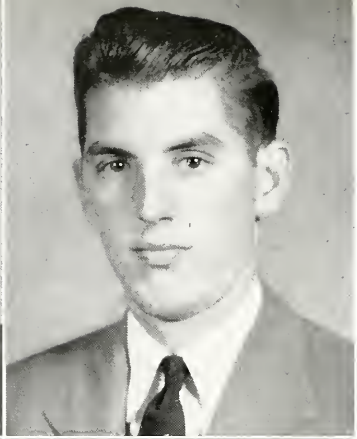

WHO'S

Most Versatile Girl
GLADYS AGNER

Most Versatile Boy
HUGH SMITH

Most Charming Girl
NELL DOUGLAS

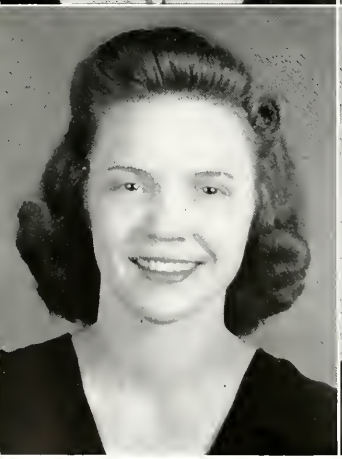

Most Courteous Boy
LESTER EAVENSON

Best All-Round Girl
ALLIE CONNER

Best All-Round Boy
JAMES McDANIEL

WHO

Most Athletic Girl
JANIE ANDING

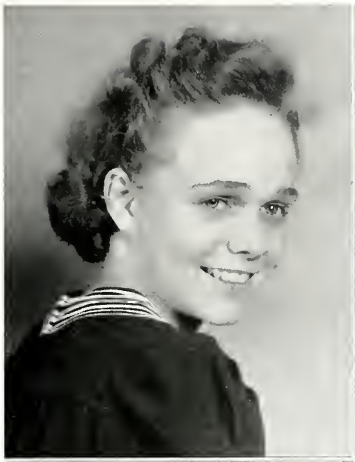

Most Athletic Boy
WALTER VARNADO

Most Stylish Girl
PETIE WILLIAMS

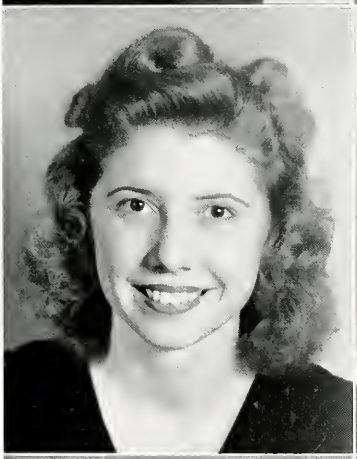

Most Handsome Boy
L. D. McCOY

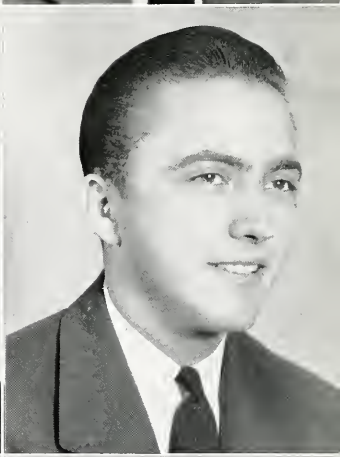

Most Popular Girl
SUSIE PEPPER

Most Popular Boy
ROBERT McGAHEY

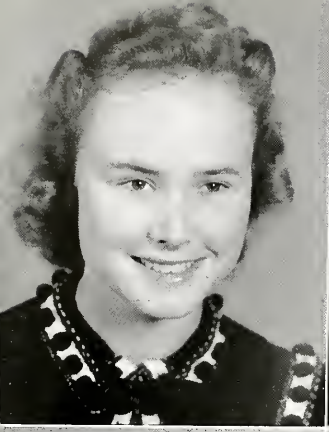

Best Girl Dancer
MARTHA E. ROGERS

Best Boy Dancer
"CUP" BARBOUR

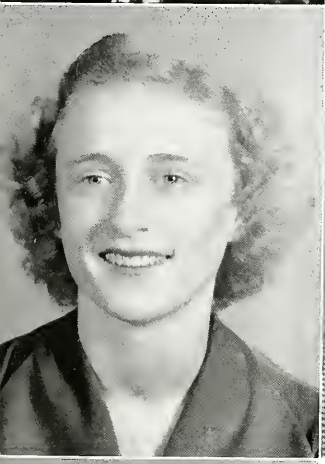

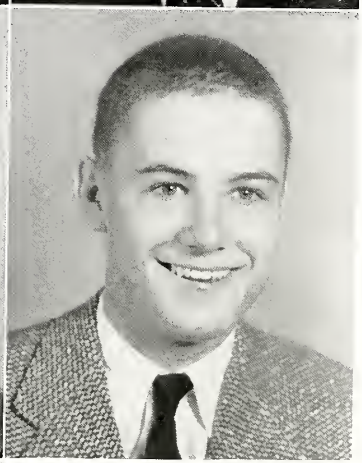

Most Typical
Freshman Girl
MARY HUGHES

Most Typical
Freshman Boy
TOM INGRAM

Wittiest Girl
CHRISTINE AVANT

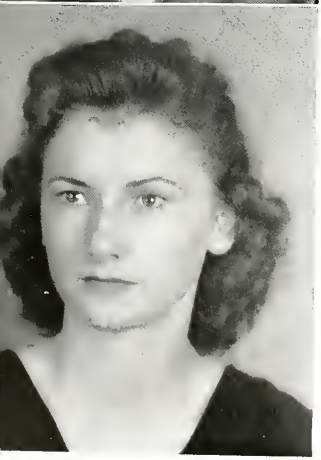

Who's Who

Hearty A
Scribes' Club Favors
Nature Club Se
CHEMISTRY CLUB
RENEW CHA

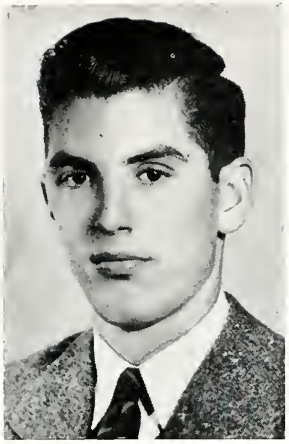

HUGH SMITH

The PRESIDENT

Hugh Smith, better known as "Paddlefoot," is an institution on the campus, serving as President of both the Student Cabinet and the Student Body. Hugh possesses that rare faculty of mixing numerous extra-curricular activities perfectly with his studies. Ambitious and capable, he is determined to go places.

STUDENT CABINET

HUGH SMITH	President
ALLIE CONNER	Vice-President
ELISE MOBLEY	Secretary-Treasurer

Halle Crowson
Susie Pepper

Gains Hawkins
Lester Eavenson

EDNA GENTRY	President
SUSIE PEPFER	Vice-President
ZULENE RYALS	Secretary-Treasurer
MISS ETHEL GILLESPIE	Faculty Advisor
MRS. ELIZABETH CAMPBELL	Faculty Advisor
MISS CAROL BRUMBY	Faculty Advisor

Sadie Ruth Abernathy
Helen Brack
Ann Bedwell
Laura Byrd Campbell
Nelle Douglas
Jerry Ferguson
Josephine Kersh
Marjorie McMath
Eleanor Ramey

WOMEN'S HONOR COUNCIL

MEN'S HONOR COUNCIL

H. L. NOWELL	President
WALTER VARNADO	Vice-President
PAUL MOREHEAD	Secretary-Treasurer
MRS. W. A. CARPENTER	Faculty Advisor

James Foster
W. C. Hussman
Robert McGahey

Paul Morehead
H. L. Nowell
Walter Varnado

Herbert Wilson

HOME ECONOMIC CLUBS

ANNE BEDWELL	President
CORINNE RAY	Secretary-Treasurer
MISS MINNIE PATTON	Sponsor
MRS. ELIZABETH STAMPS	Sponsor

Emily Barkemeyer
Mary Elise Bush
Marjorie Chapman
Alice Clay
Phina Curcio
Ruth Daolittle
Katherine Feduccia
Jane Figg
Jane Hammett
Christine Hardy
Lucille Hicks
Josephine Kersh
Claire Lowry
Mary Helen Mayo
Jimmie Lou McDonald
Mary Lou Parker
Rose Reynolds
Fay Richardson
Clara Belle Seay
Maxine Sledge
Gladys Smith
Virginia Stigler

CHEMISTRY CLUB

JAMES FOSTER	President
BERTRAM ROBERTSON	Vice-President
MARCUS SHARP	Secretary-Treasurer
DR. TOM S. PERRIN	Sponsor

Louis Bays
John Clifton
Charles Coffman
Marjorie Crook
Donald Deaderick
Jerry Ferguson
Mitchell Ford
James Gardner
William Griffin
Thomas Ingram
Josephine Kersh
Betty Lou Love
James McDaniels
Virgil Redd
Rose Reynolds
James Richardson
Robert Seybert
Charles Shumake

F. W. Wood

ELEMENTARY CLUB

First-Term Officers		Second-Term Officers	
LILLIAN NEFF	President	LINNIE GROGAN	President
CHRISTINE AVANT	Vice-President	VIRGINIA MAYHALL	Vice-President
MARJORIE McMATH,	Secretary-Treasurer	ANNE DORR	Secretary-Treasurer

MISS JANE OLIVER . . . . . Sponsor
MISS MAUD CAIN . . . . . Sponsor
MISS MARY R. ECKLES . . . . . Sponsor
MISS LAURA WILKINSON . . . . . Sponsor

Sadie Ruth Abernothy
Martha Avery
Mary E. Boozer
Rita Boykin
Jonnie Belle Carraway
Lucille Peel Cox
Ruth Doolittle
Nelle Douglas
Gladys Farmer
Edna Gentry
Bootsie Hart
Morjorie Herman
Martha Hinson
Mary Edna Hitt
Irene Jefferson
Kathryne Johnson
Martha Johnson
Mary Evelyn Johnson
Nell Jones
Dorothy Lowe
Alice Neff
Laura Mae Sheffield
Nina Tims
Lorene LeCroy

DELTA ZERO MATHEMATICS CLUB

RANNY WILLIAMS	President
F. W. BISHOP	Vice-President
CONNIE SCOTT	Secretary-Treasurer
DR. JAMES A. WARD	Sponsor

Lewis Bays
F. W. Bishop
Holton Brown
Ruth Buckner
Graham Cassibry
Alice Causey
Jerry Ferguson
Jane Figg
Mitchell Ford
Sheldon Harris
W. C. J. Hussman
Tom Ingram
Joyce McKay
Alleon McKnight
F. H. Poteete
Vergil Redd
James Richardson
Connie Scott
Ben Moore Seelbinder
Bob Seybert
Daphne Sharpe
Glenn Smith
Irene Stanford
Ruth Taylor
Blanche Wailes
Ronny Williams

THE BAND AND

HALLE CROWSON	Director
ARTHUR RICHTER	Drum Major
WILMA PITTMAN	Majorette
JOYCE McCAY	Majorette
JIM KIMBROUGH	Mascot

CLARINETS

Billy McPheeters, Helen Payne, Minnie Fox, Betty Lou Love, Mattie Potridge, Jerry Ferguson, Doll Kimbrough, F. W. Wood, Lonelle Lyon.

SAXOPHONES

Bob Seybert, Bill Griffin.

CORNETS

Jimmy Henderson, James French, F. W. Bishop, Kent Champion, George Pease.

FRENCH HORN

Eckles Jennings.

TROMBONES

Ellis Roberts, Willis Ruscoe.

BARITONE

Claire Lowry.

BASS

Nevin Sledge, Arthur Richter.

DRUMS

Grace Kelly, F. H. Poteete, Arthur Pearman.

DELTA SINGERS

PAULINE SIGLER	President
JAMES FOSTER	Business Manager
ELIZABETH ANN MYERS	Accompanist
MR. PAUL R. MAGEE	Director

SOPRANOS

Jane Agnew, Eddie Bishop, Rosabel Burleson, Marjorie Chapman, Edna Gentry, Christine Hardy, Lucille Harris, Josephine Howell, Louise Hawze, Virginia King, Charlotte Parr, Mary Ruth Simmons, Maxine Sledge, Virginia Stigler.

ALTOS

Janice Adams, Emily Barkemeyer, Ann Bishop, Mary Jane Farris, Mary Elizabeth Hayes, Pearl Hitch, Claire Lowry, Helen Payne, Pauline Sigler, Elizabeth Stamps, Ruth Taylor.

TENORS

Allen Eiland, Lester Eavenson, Arthur Pearman, Ben Moore Seelbinder, Robert Seybert, Hugh Smith.

BASSES

William Ferrell, James Foster, Jimmie Henderson, F. H. Poteete, Nevin Sledge, James Albert Wiggins, F. W. Wood.

Y. W. C. A.

CHARLOTTE PARR	President
MARTHA JOHNSON	Vice-President
SADIE RUTH ABERNATHY	Secretary-Treasurer
EDNA GENTRY	Program Chairman
MARY RUTH SIMMONS	Social Chairman
EMILY BARKEMEYER	Chorister and Pianist
MARGARET SORRELS	Program Chairman Assistant
LAURA BYRD CAMPBELL	Program Chairman Assistant
MARTHA RUSHING	Program Chairman Assistant
MISS GLADYS CASTLE	Sponsor

The Y. W. C. A. has about forty-five members this year.

WOMEN'S ATHLETIC ASSOCIATION

GLADYS SMITH	President
ZULENE RYALS	Vice-President
MARGARET SORRELS	Secretary-Treasurer
JANIE ANDING	Reporter

ATHLETIC CAPTAINS

MARTHA ELLEN ROGERS	Cleveland Hall
LAURA BYRD CAMPBELL	Ward Hall
MILDRED CASTLE	Town

SPONSORS

MISS ETHEL CAIN

MRS. SARAH HUNT

Jane Agnew
Dot Barkemeyer
Ann Bishop
Eddie Bishop
Ann Bedwell
Loretta Downs
Elaise Fears
Mary Hughes
Claire Lowry
Wilma Pittman
Maurine Pyron
Eleanor Ramey
Rose Reynolds
Nelle Roberts
Frances Ryols
Maxine Sledge
Vera Smith
Eulalia Wilson

THE SCRIBES CLUB

CHIEF SCRIBES

SUSIE PEPPER

CONNIE SCOTT

JANE HATHORN

MISS EVELYN HAMMETT . . . . . Spansor

Helen Brock

Alice Causey

Loretto Downs

Sheldon Harris

Gains Howkins

Virginia Dale Mayhall

James Richardsan

Daphne Sharp

Ruth Taylor

Y. P. C.

ANNE BEDWELL	President
H. L. NOWELL	Vice-President
CONNIE SCOTT	Secretary-Treasurer
MISS CAROL BRUMBY	Sponsor
MISS LAURA WILKINSON	Sponsor

Laura Byrd Campbell
Graham Cassibry
Alice Causey
Martha Gerrard
Janie Shannon
Margaret Sorrels

THE WESLEY FOUNDATION

ARTHUR RICHTER	President
NANCY ODOM	Vice-President
JOSEPHINE CARPENTER	Secretary
JAMES FOSTER	Treasurer
VIRGINIA KING	Program Chairman
EULALIA WILSON	Reporter
MRS. J. S. SIGLER	Sponsor
MR. D. M. ALLEN	Faculty Advisor
MISS EVELYN HAMMETT	Retired Sponsor

All Methodist Students are members of the Wesley Foundation.

ALPHA PSI OMEGA

ALICE CLAY	Cast Director
JANIE ANDING	Worthy Business Manager
RUBY MARGARET FISACKERLY	Honorable Prompter
NANCY ODOM	Stage Manager
MISS MARY MARGARET FUGLER	Sponsor

MEMBERS

Jonie Anding
Alice Clay
Ruby Margaret Fisackerly
Harry Abernathy
Jane Hathorn
Thelma Kilpatrick
Dinks Kornegay
Elise Mobley
Lillian Neff
H. L. Nowell
Virginia Dale Mayhall
Nancy Odom
Jay Somerville
Arthur Richter
Connie Scott
Bob Seybert
Pauline Sigler
Margie Snipes
Carolyn Templeton
Dona Fay Wilkins

SPANISH CLUB

JANE HATHORN	President
DAPHNE SHARP	Vice-President
MARJORIE CROOK	Secretary
MISS ALICE RUTH COLLINS	Sponsor

Eloise Fears
Georgia Figg
Gerry Goodsen
Sheldon Horris
Mrs. Sarah Hunt
Josephine Kersh
Susie Lee Pepper
Nelle Roberts
Wayne Thompson

THE B. S. U. CABINET

LOUISE WOODWARD	President
JAMES McDANIELS	First Vice-President
REA THWEATT	Secand Vice-President
JANIE ANDING	Third Vice-President
NELLE DOUGLAS	Secretary-Treasurer
CAROLYN TEMPLETON	Reparter
MARY RUTH SIMMONS	Chorister
EDNA GENTRY	Sunday Schaal President
LAURA MAE SHEFFIELD	B. T. U. President
GLADYS SMITH	Y. W. A. President
MR. R. L. CAYLOR	Faculty Advisor
DR. I. D. EAVENSON	Pastar

The Baptist Student Union is made up af every active Baptist Student on the Delta State Campus. It seeks ta popularize and keep vital in the life af a student the various organizations within the Church, as well as the Church as a whole.

H. L. Nowell and Gains Hawkins

MISS DELTA *Staff*

EDITORIAL STAFF

GAINS HAWKINS	Managing Editor
CAROLYN TEMPLETON	Senior Editor
MARTHA GERRARD	Senior Editor

ASSOCIATE EDITORS

Harry Abernathy
Helen Baschert
Cannie Scott
Margaret Sorrels
Laura Byrd Campbell
Wayne Thompson
Ranny Williams
Elizabeth Stamps
Susie Pepper
Jane Hatharn
Anne Bishop
Anne Bedwell
Alice Causey
Mary Ruth Simmons
Janie Shannon
Margie Snipes
Dinks Karnegay
James Richardson
Elise Mabley
Eulalia Wilson
Martha Rushing
Marjorie Chapman
Eddie Bishop

BUSINESS STAFF

H. L. NOWELL	Business Manager
JANIE ANDING	Assistant Business Manager
RUBY MARGARET FISACKERLY	Staff Secretary
JOSEPHINE CARPENTER	Staff Secretary
ANNE BEDWELL, ALLIE CONNOR	Advertising Agent
IRENE JEFFERSON, NELLE DOUGLAS	Advertising Agent
ALLEN EILAND	Circulation Manager
MR. D. M. ALLEN	Faculty Advisor

THE MISS DELTA STAFF AT WORK

DELTA PLAYHOUSE

NANCY ODOM	President	ALICE CLAY	Secretary-Treasurer
LOUISE WOODWARD	Vice-President	MISS MARY MARGARET FUGLER	Sponsor

MEMBERS

Harry Abernathy, Janie Anding, Emily Barkemeyer, Ann Bedwell, Ruby Margaret Fisackerly, G. B. Hawkins, Jane Hathorn, Thelma Kilpatrick, Dinks Karnegay, Virginia Dale Mayhall, Elise Mabley, Alice Neff, Lillian Neff, H. L. Nowell, Arthur Richter, Martha Rushing, Connie Scott, Bob Seybert, Pauline Sigler, Hugh Smith, Margie Snipes, Margaret Sorrels, Caralyn Templeton, Rea Thweatt, Dona Fay Wilkins.

PLEDGES

Christine Avant, Dot Barkemeyer, Ann Bishop, Eddie Bishop, Josephine Carpenter, Graham Cassibry, Alice Causey, Frances Clardy, Phina Curcio, Pearl Hitch, Tom Ingram, Grace Kelly, L. D. McCoy, Elizabeth Ann Myers, Ruth Oridge, Vergil Redd, Rose Reynolds, Rivers Rice, Walter Rogers, Ben Moore Seelbinder, Mary Ruth Simmons, James Albert Wiggins, and Eulalia Wilson.

THE COLLEGIANS

SAXOPHONES

James French

Claude Satchfield

Billy McPheeters

TROMBONE

Ellis Roberts

DRUMS

F. H. Poteete

PIANO

L. D. McCarty

TRUMPETS

Bennie Beach

Jimmy Henderson

BASS

Nevin Sledge

VOCALIST

Doris Ray Mathews

DIRECTOR

Halle Crowson

Pauline Sigler

Helen Boschert

PAULINE SIGLER	Editor
HELEN BOSCHERT	Business Manager
ARTHUR RICHTER	Advertising Manager
GLADYS AGNER	Assistant Editor
NANCY ODOM	Assistant Business Manager
ELISE MOBLEY	Activities Editor
MARGUERITE HART	Art Editor
RUTH ORIDGE	Art Editor

The 1942 BR

GLADYS SMITH	Senior Editor
LINNIE GROGAN	Junior Editor
CONNIE SCOTT	Sophomore Editor
BEN MOORE SEELBINDER	Freshmon Editor
WAYNE THOMPSON	Athletic Editor
GLENDA HILL	Photography Editor
DONA FAY WILKINS	Photogrophy Editor
DINKS KORNEGAY	Photogrophy Editor
MISS GRACE GAW	Faculty Advisor

DOM

WHO'S WHO AMONG STUDENTS IN AMERICAN UNIVERSITIES AND COLLEGES

Carolyn Templetan

Gains Hawkins

H. L. Nowell

Pauline Sigler

Hugh Smith

Gladys Smith

Elise Mobley

Edna Gentry

Susie Pepper

James Foster

ISS
RECORDING THE LI
CLEVELAND, MISS
ent Body Following
er Statesmen's Strength
ps Game
Alex Dickson's
quad invades the
his state to battle
Majors, they will
a formidable fol-
Staters. At least,
Student interest
DELTA FIELD

FOOTBALL *at* D. S. T. C.

Coach A. D. Dickson

The Delta Statesmen started off with a small squad, and finished with a still smaller one. Just before Homecoming, the squad numbered 24, but in that group were two dozen hard playing, spirited, well-coached athletes.

This year marked the beginning of the Freshmen rule, and first-year men played no small part in the success of the season. The managing of "Slim" McDaniel also contributed to the comfort and morale of the team.

Coach A. D. Dickson was coaching his sixth year of football here, and despite the injuries and the draft that caused unmeasurable damage, still did great work, and is to be commended for his efforts.

Delta opened up their home game schedule with a victory over Troy, Alabama, Teachers by the count of 25-0. A loss to Louisiana College 7-0 followed; Memphis State came out ahead by 23-7.

Murray State Teachers College defeated Delta 41-0 last season, but were held to a scareless tie this season. Mississippi Southern were gunning for an overwhelming victory, but only won 26-7, and were far outplayed the last half.

In games won, the school had a bad football season. In spirit and fight and will to win the season was among the best in the Nation. The leader of this inspired squad was Captain Hussman, and his leadership cannot be overestimated. Four seniors were on the squad, twelve juniors, three sophomores, and five freshmen. All things pointed to a prosperous season next year—but then come the WAR!

CHEERLEADERS
1941-1942

LESTER EAVENSON
Sophomore
Cheerleader

BOOTSIE HART
Senior
Cheerleader

ALLIE CONNER
Head Cheerleader

DOT BARKEMEYER
Freshman
Cheerleader

JANIE ANDING
Junior
Cheerleader

THE FIELD HOUSE

Football

26
35
19
32

41
47
34
25
28
27
22
30

The PLAYERS

38—**CHARLIE SHUMAKE,** (Senior), was the alternate captain of the team, and considered by many to be the best end ever to wear the Green and White of Delta State. Shumake left in mid-season for the regular Army.

37—**CLIFTON WADE,** (Senior), played tackle, and was among the hardest fighters on the team. Wade was offered a try-out by the Detroit Lions Professional team, but left school after Christmas for military service.

34—**ROBERT McGAHEY,** (Senior), played guard, and though handicapped all year by injuries, threw his charging form into the path of many opposing ball carriers.

26—**MARVIN BAGGETT,** (Senior), was versatile, being at home either at wingback, tailback, or fullback, and did the chosen job well. Baggett left in mid-season for the Air Corps.

47—**WALTER VARNADO,** (Junior), played end, and was easily the best pass receiver on the team, and among the best in the S. I. A. A. conference. He was a terrible tackler, and did well on defense, too.

42—**ROBERT TELFAIR,** (Junior), was given honorable mention on the Associated Press Little All-American team last year. He was a demon on defense, and held Delta's opponents to practically no gain through his side of the line. Telfair's in the Naval Air Corps at present.

45—**HAROLD YOUMAN,** (Junior), was among the largest men on the squad, and used in capably in playing one of the tackle positions for the Statesmen.

40—**BILL BURLESON,** (Junior), was one of the regular guards, but when called upon, played end with skill. He was a good line-backer, and a fine blocker.

35—**ERNEST LOCKETT,** (Junior), was better known as "Lucy" and played guard. He was one of the hardest tacklers on the squad. The draft claimed him after the final game.

32

26

19

43

24

The PLAYERS

46—**CAPTAIN W. C. J. HUSSMAN,** (Senior), was the regular center, and despite a shoulder injury, was one of the bulwarks in the Statesmen line all season. And as an offensive pivot man, none surpassed him.

43—**CHARLIE CONIGLIO,** (Junior), came from far-off New Jersey to play in the regular full-back spot for Delta State, and was one of the hardest running backs seen all year.

27—**WALLY CAMP,** (Junior) was the quarterback. He was small in stature, but made up for this with his excellent blocking and brainy signal calling. Camp left at the end of the fall quarter.

30—**A. J. OUBRE,** (Junior), was a wingback who possessed speed, determination, and ability as a broken field runner. He also possessed a call from the Army Air Corps, and left shortly after Christmas.

39—**CHESTER WATSON,** (Junior), played either fullback or wingback, and was the dependable type of player that the coach likes to have on his team. The Air Corps has him now.

22—**W. L. McDONALD,** (Junior), was a quarterback who would tackle harder per pound than any man on the squad. "Red" left immediately after the fall quarter, and left many memories.

29—**FRANK DAVIS,** (Junior), played tailback, and was one of the best punters to enter Delta in many a year. Davis left after Christmas.

40

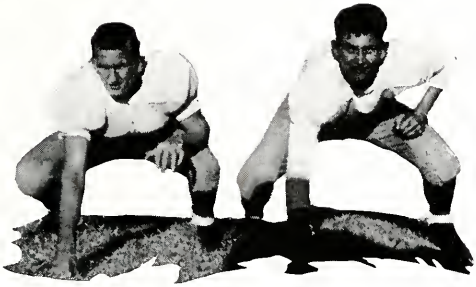

24

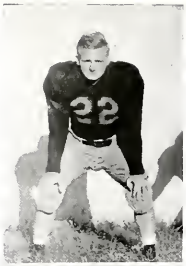

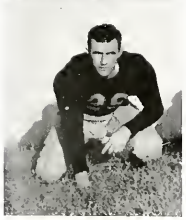

The PLAYERS

19—**CHARLIE COFFMAN,** (Sophomore), played a lot of end for the Statesmen. He was big, rugged, capable at receiving passes, and a hard tackler. He wears the colors of the Marines now.

24—**CHARLIE BOYD,** (Sophomore), played guard, and always put out all he had. Boyd could be depended upon to always do his part both for the team, and now for the Marines.

25—**HERBERT WILSON,** (Sophomore), was the understudy of Captain Hussman, and what he lacked in size was made up in sheer "guts" and spirit.

41—**RAY McINTOSH,** (Freshman), called Michigan his home, and Delta State his school. He played tackle, and tried hard all the time. He was developing into a great player—but then came the draft.

31—**EDGAR FARNED,** (Freshman), was a local boy who did right for the team and himself at a tackle position. He played but little, but he showed up well when given his opportunity.

32—**DEAN BROOKS,** (Freshman), was the best passer ever to don the Delta State school colors, and he played tailback. Brooks set an intercollegiate record for passes completed in one season, far outdistancing all his rivals.

20—**CARL "CUP" BARBOUR,** (Freshman), was among the fastest men on the squad, and he made many long gains from his tailback position. He is a Cleveland High product.

28—**JAMES YOUNG,** (Freshman), was both an end and a fullback. Young was rough, willing to learn, and had not the war blackened the Mississippi sport's picture was being heavily counted on for next year's team.

THE 1942 BASKETBALL SQUAD

BASKETBALL 1942

The 1942 edition of the Delta State basketball team finished the season with a record of 17 games won and 18 lost. As a finale to the regular season, the Statesmen were invited to participate in both the S. I. A. A. Tournament and the National Intercollegiate Tournament for the fifth consecutive year.

The Delta Statesmen were represented this year by a squad of 11 players and Coach A. D. Dickson. Captain Paul Kilcullen led the Deltans into their battles this season. He made a capable and talented leader.

Delta State won 10 out of 13 S. I. A. A. conference games, including the games played in the tournament, then they won second place in the S. I. A. A., the first time that a Delta State team has won that honor.

The Deltans, in their 25 games, made a total of 1,107 points for the season for an average of 44.3 per game, while their opponents made a total of 930 points for an average of 37.2 points per game.

In the National Tournament, the Statesmen were eliminated in the first round by the count of 39-35 by their opponents from Luther College of Decorah, Iowa.

Two members of the team were awarded places on the All-S. I. A. A. squad, Lyle Bullard and Paul Kilcullen, both forwards.

THE PLAYERS

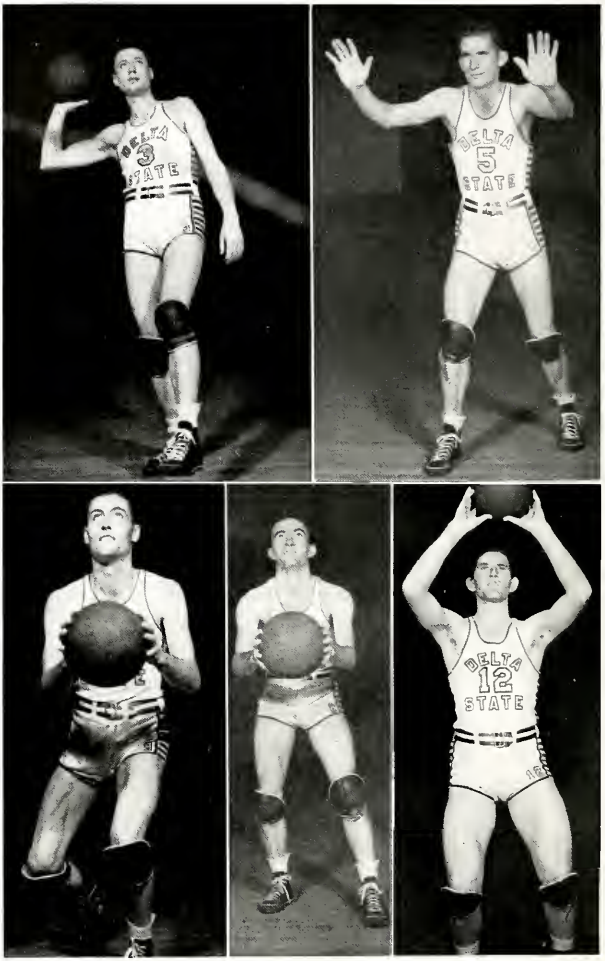

8—PAUL KILCULLEN, Captain, (Senior), forward. He was a great leader and team player, excellent long shot, and one of the consistent scorers on the squad.

3—LYLE BULLARD, (Senior), forward. Bullard was the fastest man on the squad, leading scorer, and spark-plug of the team.

12—CLAY GILLIAM, (Junior), center. A newcomer, Gilliam is big, aggressive, dangerous under the basket, and good at taking the ball of either blackboard.

10—CECIL SMITH, (Junior), guard. Smith improved steadily all year on his scoring, and was one of the best defensive men on the team.

7—WALTER MARTIN, (Senior), guard. Martin was a great floor man, excellent on defense, and would do his part of the scoring.

5—BRUCE WILLIAMS, (Junior), guard. Williams was one of the fastest men on the team. He could be depended upon to play a steady type of ball game.

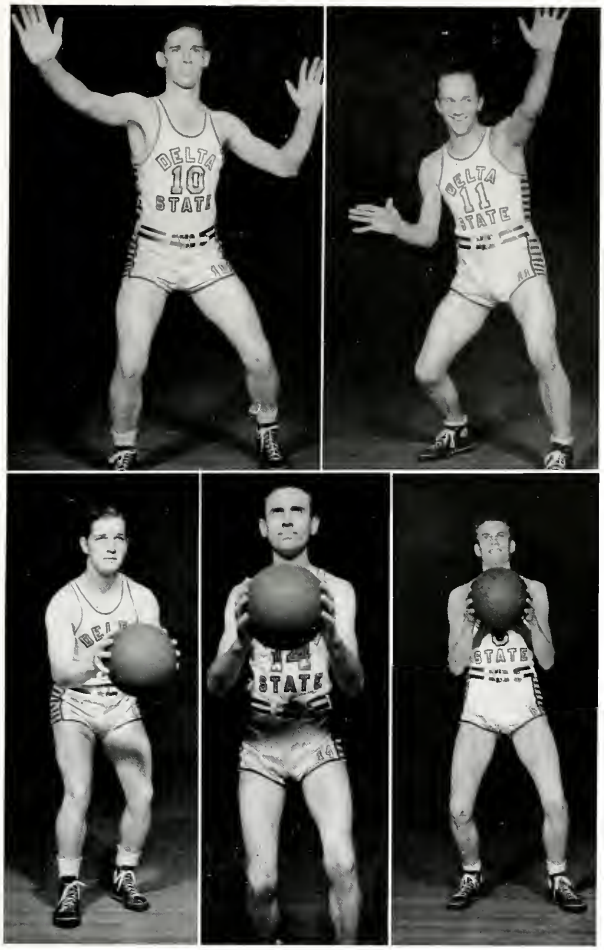

THE PLAYERS

4—JOE HOOD, (Junior). Hood played either guard, forward or center, being one of the best shots on the team and a fighter on defense.

11—CECIL GRAHAM, (Senior), forward and center. Graham was a steady type of ball player who would come through in any pinch.

9—DEAN BROOKS, (Freshman), forward. Brooks was the best ball-handler on the entire squad and a dangerous man when it came to scoring.

14—HERBERT WILSON, (Sophomore), guard. He was a first-year man, but he handled himself like a veteran.

13—WALTER VARNADO, (Junior), center. Varnado was a good defensive man who had as his specialty guarding a "spot" man to almost no points. He was good at backing up shots, and he was a well-balanced ball player.

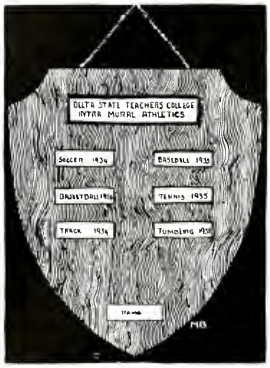

Shield Winners

ZULENE RYALS ANN BEDWELL

Girls who receive a shield must excel in a number of sports. For each major All-Star team made, 100 points are given; for minor sports, 25 to 75 points are given. Membership in the W. A. A. and making the basketball officiating team give points. 1,000 points are required to get a shield.

Those girls who excel in a sport make the All-Star team. When two All-Star teams are made, a plate is awarded. These girls are eligible for plates in 1941-1942:

Janie Anding
Ann Bishop
Eddie Bishop
Laura Byrd Campbell
Dot Barkemeyer
Loretta Downs
Mary Hughes
Claire Lowry
Wilma Pittman
Maurice Pyron
Eleanor Ramey
Nell Roberts
Maxine Sledge
Gladys Smith
Vera Smith
Margaret Sorrels

Pep Parade
Grid Batt
Troy
chers Friday
An all-ou
Delta State
Director Halle
Crowson's Gre
and White
Band will wend
its way down
South Court Stree
and through
the heart of Cleve
nd's business
district Friday afternoon, pre-
ceding the State
men's first
home game against Troy Teach-
rs of Alabama.
The Pep Parade is a year-old
dition of the college, sponsor-
by Miss Delta before each
game to arouse every pos-
ounce of spirited encourage-
Coach Dickson's grid-
business staff of MISS
ds a bit of inducement
the colorful event by
wo-dollar credit slip
tudent participating
College
PRIZE
TO A
College Book Store
Nowell,
Playho
Linnie
Scott
Ray
Jerry Good
Red" was
Harold
Phina Curo
Benjan
Hugh Smith
Ruby
McGahey
Dilly

SOLO

DUET

TRIO

DOLCE

ADAGIO

ALLEGRO

FORTISSIMO

OPUS

...ime
...umor
...anent-

...pression
...dy the
...Pee Wee

...d to Cleve-
...ggage—an-

...eived a Christ-
...early as this—from
...y, too.
...itions in this town are
...prove it by Marcus
..., who found that the train
wouldn't wait.

...ilmel
...issippi

...WILL M

...Bolivar Co
...ation
...om Mer
...ilding M
..., at 7:3
statemer
Brunso

DR.
WI

...erest
...d ma-
...d.
Marianne
about to-
...s got foo
...ldn't sta

...le and
Saturday
...Water Valley by way
to Memphis. No romance
Did "Smokes" Coffman
lose out to a better man—
Ritcher? Did he, Jane?

There was a lively group at
Casino Saturday night 'til abo
2 o'clock, after which they weren
so lively.

Nell Roberts has an engrossing
interest at West Point, to judge
by latest reports.

And, here's predicting that Ma
Jo Graves will be a campus se
tion.

Sunflower Jr. College
Kelly's L. S. U. man a bit
petition last week-end.

Dolefully,
D

Ward Hall Lass Describes Her Drea
Dormitory Where The Vacuum Cleaner Plays "Elmer's Tune"

By Martha Rushing

Ward Hall, you know, is the
...ce where Delta State girls of
...freshman-sophomore species,
...scrape a comb through their
...d sling a bit of lipstick on
...ring for the bookstore
...gh it's not exactly
...e paradise, it is
...place. Girls

town, if they prom
Saturday evenings,
far as the Booksto
the Gym minus
Sunday nights,
church if they
say "hello" t

The dorm
walls th
to pa

Homecomi
and
r reven
please
of h
over
rth.

a S
and
o o
for
were
ring

tan
e edge De
ng game he
Statesmen
Coach Alex
with the pe
tea but

ht Kethley
tudent bo
rate
and
hese
all u
the every

Mississippi Delta State Teachers College

A Standard Four Year Institution for Higher Education
Offering Equal Opportunities to Young Men
and Women

CLEVELAND, MISSISSIPPI

IN THE HEART OF THE MISSISSIPPI DELTA

Write for Catalogue

Address: The Secretary

DELTA STATE TEACHERS COLLEGE

Cleveland, Mississippi

COMPLIMENTS OF

Cleveland State Bank

Cleveland, Mississippi

CARL C. DAVIS

PRINTING and PUBLISHING CO.

★

PRINTERS STATIONERS
OFFICE SUPPLIES
FURNITURE

THE BOLIVAR COUNTY NEWS

Cleveland, Mississippi

NELSON'S FIRESTONE STORE

TIRES — ACCESSORIES
HOME APPLIANCES

"Quality Merchandise at Prices you can afford"

Cleveland, Mississippi

MORGAN & LINDSEY

STORES OF COURTESY

Showing a Very Complete Line of

MERCHANDISE

from

5c TO $1.00

THE ELLIS and the REGENT THEATRES

Bill Ellis, Proprietor

Cleveland, Mississippi

OWEN'S DRUG STORE

J. H. Owen, Proprietor

COCA-COLA, PRESCRIPTIONS
SUNDRIES

Phone 166 Delivery

Cleveland, Mississippi

CLEVELAND SERVICE STATION

Phone 131

SINCLAIR PRODUCTS
FREE ROAD SERVICE

Everything for
THE MOTORIST

KENNEDY MOTOR CO.

Complete

FORD SERVICE

Phone 370

Cleveland, Mississippi

THE BOLIVAR COMMERCIAL

JOB PRINTING

OFFICE SUPPLIES

Cleveland, Mississippi

Nowell Lumber Company, Inc.

EVERYTHING TO BUILD ANYTHING

BUILDING MATERIAL PLUMBING SUPPLIES

Telephone Number 11

Cleveland, Mississippi

Compliments of

STERLING DEPARTMENT STORE

Cleveland, Mississippi

Compliments of

KELSO'S Dry Cleaning Co.

—Phone 168—

STORAGE RUG CLEANING

HAT BLOCKING

Cleveland, Mississippi

THE GOYER COMPANY

WHOLESALE GROCERIES

Manufacturers of

PURE GOLD COFFEE

Distributors of

OMEGA FLOUR

MODERN COLD STORAGE

COMPLIMENTS

KAPLAN'S

MEN'S SHOP

EVERYTHING FOR the well dressed man.

Cleveland, Mississippi

KAY'S

STYLE SHOP

ENERGY UP

DRINK

DR. PEPPER

At 10, 2 and 4 O'clock

DELTA BEVERAGES

Greenville, Mississippi

PHONE 7—11 PMONE 7—11

711

SERVICE

Jimmy McClellan, Owner

Everything for the Car

Hi-way 61 at 8 Cleveland, Mississippi

FEDERAL COMPRESS & WAREHOUSE COMPANY

●

SERVICE IMPARTIALLY RENDERED

Cleveland, Mississippi

I. A. KAMIEN

FOOT FASHION SHOES SHIRTCRAFT SHIRTS

Complete Stock of
LADIES' READY-TO-WEAR and MEN'S CLOTHING
Cleveland, Mississippi

PAUL STAPLES

JEWELER

EXPERT REPAIRS ELGIN WATCHES

Cleveland, Mississippi

DELTA PACKING COMPANY

QUALITY DEL-PAK PRODUCTS MEAT — PROVISIONS

Clarksdale, Mississippi

Compliments of

C. E. JORDAN FURNITURE CO.

★

SERVING THE DELTA

★

Cleveland, Mississippi

Texaco Petroleum Products

A. L. Gray, Distributor

●

PHONE 418

Cleveland, Mississippi

CLEVELAND LAUNDRY

"Headquarters for Delta State's Dirty Work"

★

PHONE 230

Cleveland, Mississippi

Compliments of

DELTA HARDWARE and IMPLEMENT COMPANY

Cleveland, Mississippi

WARD - ELLIS

The Rexall Store

WHITMAN'S and PANGBURN'S

FINE CANDIES

Phone 200

Cleveland, Mississippi

EAT

DENTON'S

QUALITY ICE CREAM

The Denton Mfg. Co.

Cleveland — Miss. — Shelby

WISHING A BRIGHT FUTURE FOR **DELTA STATE**

• • •

Compliments of

M. L. Virden Lumber Co., Inc.

THE COLLEGE BOOKSTORE

THE PLACE TO MEET YOUR FRIENDS

BETWEEN CLASSES

BOOKS SUPPLIES

CONFECTIONS

THE RUSSELL COMPANY

WHOLESALE DISTRIBUTORS

Top Quality Products

TOP QUALITY FLOUR DIXIE BEAUTY FLOUR

Greenwood, Mississippi

COMPLIMENTS OF

WONDER BREAD

COMPLIMENTS

ODOM
Motor Company

PONTIAC—
G.M.C. TRUCKS
SALES and
SERVICE

Telephone
350

ROSENTHAL'S
LADIES' TOGGERY
Greenville, Mississippi

A MEAL WITH ABROS MEAT

IS A MEAL COMPLETE

★

ABRAHAM BROS.
Packing Company

Memphis, Tennessee

EXTENDING OUR APPRECIATION TO THE FACULTY AND STUDENT BODY FOR THEIR SPLENDID COOPERATION IN HELPING US TO PRODUCE THE PHOTOGRAPHIC WORK IN THIS ANNUAL

★ ★ ★

Cole Studio

YVETTE McGOWAN
PHOTOGRAPHER
Jackson, Mississippi

MATTIE'S PLACE

"Delta State's Rendezvous"

GOOD EATS

Phone 45

Cleveland, Mississippi

HOTEL GROVER

A
GOOD HOTEL
IN A
GOOD TOWN

Cleveland, Mississippi

Compliments of

SHOENHOLZ
DEPARTMENT
STORE

EVERYTHING
TO WEAR

Cleveland,
Mississippi

She Writes

and since I have been in college
The Paragon Press of Montgomery,
Alabama has printed our School Annual.
We have always been more than
pleased with their printing and service,
so that is why I am recommending them
to the future staff.
See you in College next year.
Your
1942 Editor

P.S. Don't forget to buy
U.S. Defense Stamps and Bonds.

The Paragon Press

PRINTERS ❖ PUBLISHERS ❖ LITHOGRAPHERS

14 Adams Avenue Montgomery, Alabama

Ready to Face the World

★ ★ COME WHAT MAY.

CONFIDENCE is the heritage of youth . . . . it is also a fundamental requirement of business . . . . attained by long study, training and experience • We have enjoyed the confidence of yearbook Staffs throughout the country for over thirty years . . . . an accomplishment for which we are truly grateful and justly proud . . . .

★ ★ ★ ★ ★

COLLEGE ANNUAL DIVISION
ALABAMA ENGRAVING COMPANY
BIRMINGHAM

36